

**CGM APRIMA**

EHR and Practice Management

---

A complete practice solution  
that delivers maximum value.

---



**EMDS-CGM**

# At a price that smaller practices can afford.

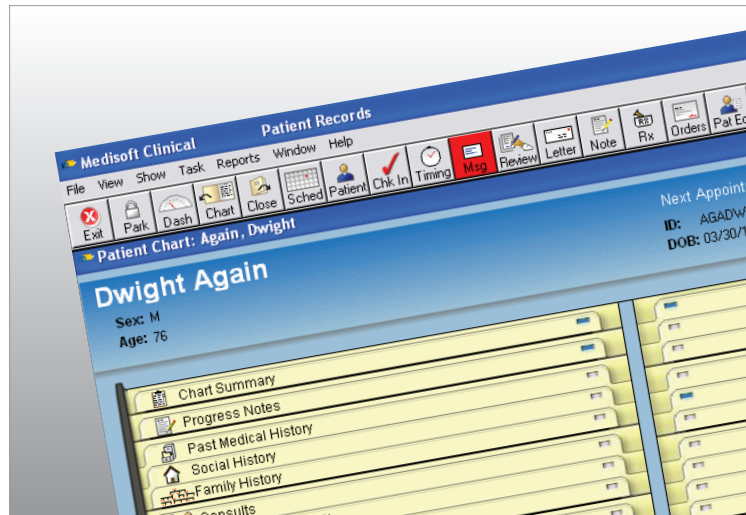

*The electronic medical record (EMR) component of Medisoft Clinical is a proven EMR that has helped thousands of practices like yours provide exceptional quality of care while improving financial performance.*

## **Introducing Medisoft Clinical – A complete PM/EMR solution**

With the latest Medisoft release, McKesson now offers Medisoft Clinical, a complete practice management/electronic medical record (PM/EMR) solution that works seamlessly together to minimize practice disruption.

Medisoft Clinical combines the practice management features of Medisoft v15 with a fully functional EMR at a price point geared to smaller physician practices like yours. With Medisoft Clinical, you get the latest in practice automation without a lot of hassle and at a price you can afford.

Experience the best of both worlds with a combined PM/EMR solution that enables your office to easily perform important tasks like:

- Sharing demographic information to eliminate redundant data entry
- Automatically informing the nurse in the exam room area when a patient is ready for his/her appointment to save staff time
- Creating an electronic superbill that is populated with ICD-9 and CPT-4 codes based on the provider's SOAP notes

**Chances are your practice currently uses McKesson's Medisoft® practice management (PM) system or another solution to automate your scheduling, billing and accounts receivable processes. It's time to take the next step. By adding an electronic medical record (EMR) like the one in Medisoft Clinical, you can ultimately replace all paper in your practice to achieve maximum office efficiency, improve financial performance and enhance quality of care.**

## Maximize efficiency

Unlike other EMRs, Medisoft Clinical features a unique note-centric design that allows physicians to complete the entire chart from the progress note. Any information you add to the note — such as medications, vital sign results or lab results — automatically update the entire chart, all from the note.

Documentation tools adapt to the providers' style and offer a choice of data entry methods including:

- templates
- speech recognition
- transcription
- digital pen
- dictation
- Web-based patient data entry

A provider dashboard lets you view all critical information —

including messages, incoming results and a daily patient schedule — in one place. In addition, a review bin provides at-a-glance viewing of notes, documents and lab results.

Physicians also are able to quickly see overdue orders and track each order by patient, status and expected time for a result to return. In addition, incoming results automatically update order status.

## Enhance quality

Medisoft Clinical offers easy access to the information you need to ensure exceptional care. An extensive knowledge base includes:

- Web-based access to hundreds of disease and medication protocols
- a broad range of progress note templates covering both primary care and specialty topics

- guidelines for diagnosis and treatment
- health maintenance protocols based on age, sex, disease, medications or other conditions specific to the patient

## Ensure safety

Electronic prescribing (via SureScripts® and RxHub®) improves patient safety and speeds new prescription and refill workflow. Physicians and other providers use thousands of prescription templates and a comprehensive database of drug costs and checks — drug interaction, drug/allergy, drug/disease, drug/diagnosis — in addition to proactive dose advice.

## Physician tools

- Analyze the note with a sophisticated coding advisor for Evaluation and Management codes

using both the 1995 and 1997 CMS Documentation Guidelines to optimize coding based on documentation.

- Load transcribed text and populate the entire patient chart including the problem list, medication list, medical histories and vital signs. Partially dictate a visit and have the transcribed text automatically go to the correct place in the note.
- Import and export chart summary data using CCD or CCR formats. Communicate with other practices' EMRs or with the patient's personal health record (PHR).
- When importing data, choose which chart sections to update while still keeping an entire copy of the imported document.
- Customize chart viewing by physician to allow provider (and specialty) specific views for charts, chart summaries and flow charts.

The screenshot displays the Medisoft Clinical software interface. At the top, there is a menu bar with options like File, View, Task, Maintenance, Reports, Window, and Help. Below the menu is a toolbar with various icons for navigation and actions. The main window is titled 'Patient Records' and shows a 'Provider Dashboard' for Thursday, January 22, 2009. A large circular magnifying glass is positioned over the 'Schedule' section, which contains a table of patient appointments. The table has columns for Time, Name, Age, Sex, Check In Time, Len, and Note. Below the schedule, there is a 'Messages (ADMIN)' section with a list of messages and their details.

Time	Name	Age	Sex	Check In Time	Len	Note	Time In Process
09:15 AM	Again, Dwight	76	M		15	TOV: Reason	
09:30 AM	Shepherd, Jarem	31	M		15		
10:00 AM	Catera, Sammy	44	F		15	NOR: Routine Check Up	N
10:15 AM	Austin, Andrew	59	M		15	NOR: Urgent Visit	N
10:30 AM	Doe, Jane S.	46	F		15		
10:45 AM	Jones, Suzy Q.	34	F		15		
01:00 PM	Peters, Anthony	32	M		15	NOR: Follow Up Visit	N
01:15 PM	Peters, Monica C.	31	F		15		
01:30 PM	Peters, Zach	8	M		15		
02:00 PM	Bordon, John	37	M		15	NOR: Routine Check Up	N
02:15 PM	Gooding, Charles	57	M		15		

Learn more about  
Medisoft Clinical at  
[www.admcsi.com](http://www.admcsi.com).

